

ELEVATION

SECTION ON-AA

PERCOLATION TRENCH

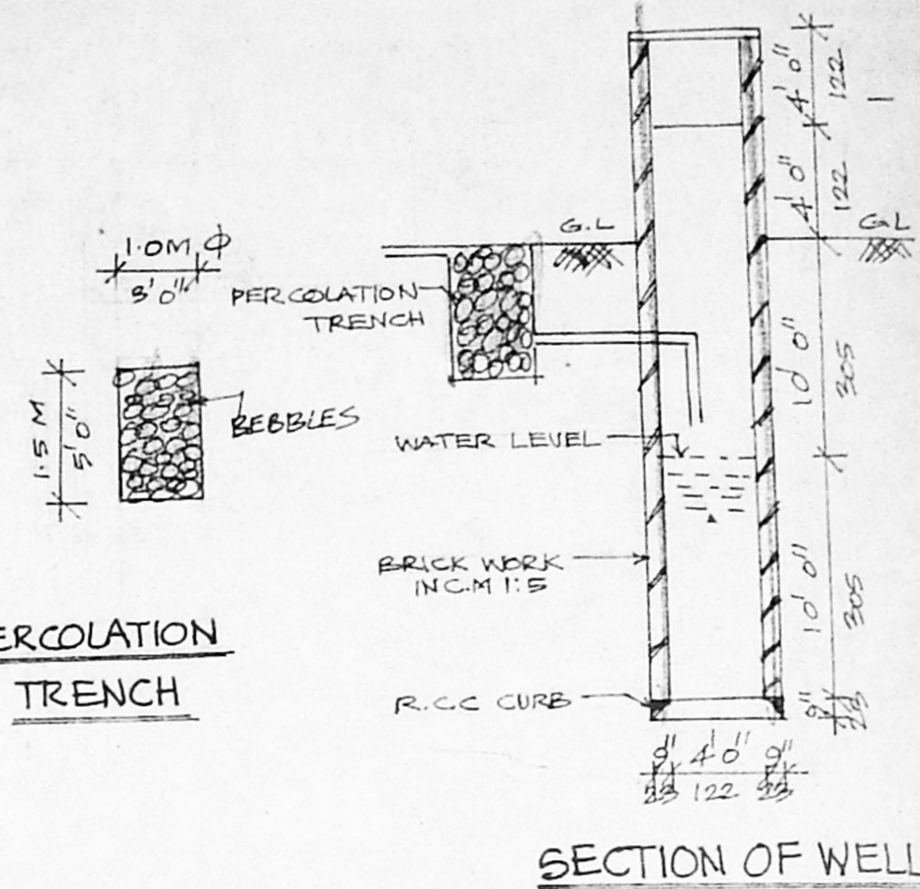

SECTION OF WELL

SEPTIC TANK

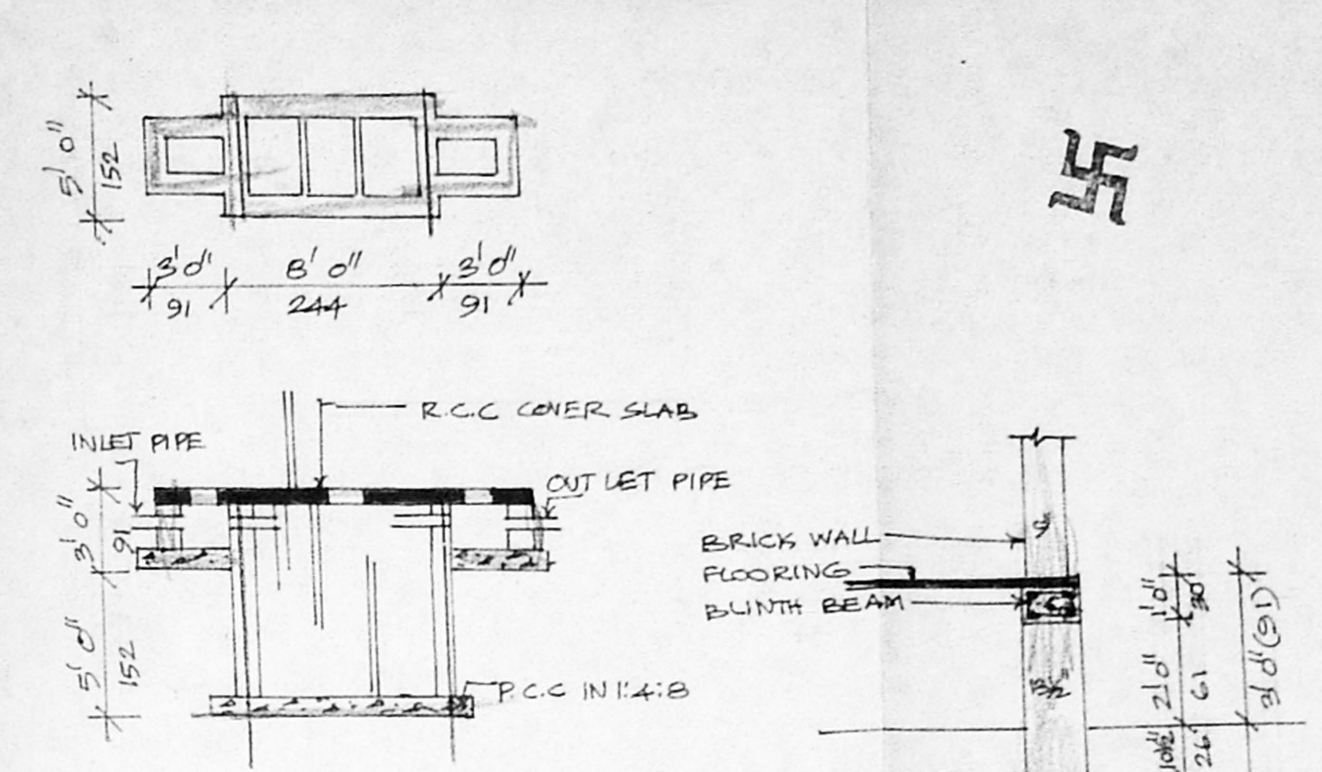

FOUNDATION DETAILS

A/20347/233/96  
Planning Permit No.                       
**APPROVED**  
SUBJECT TO THE CONDITIONS IN THIS OFFICE LETTER.  
No. A2/6529/96 Date 12.6.96  
FOR MEMBER SECRETARY  
MADRAS METROPOLITAN  
DEVELOPMENT AUTHORITY  
MADRAS - 600 008.

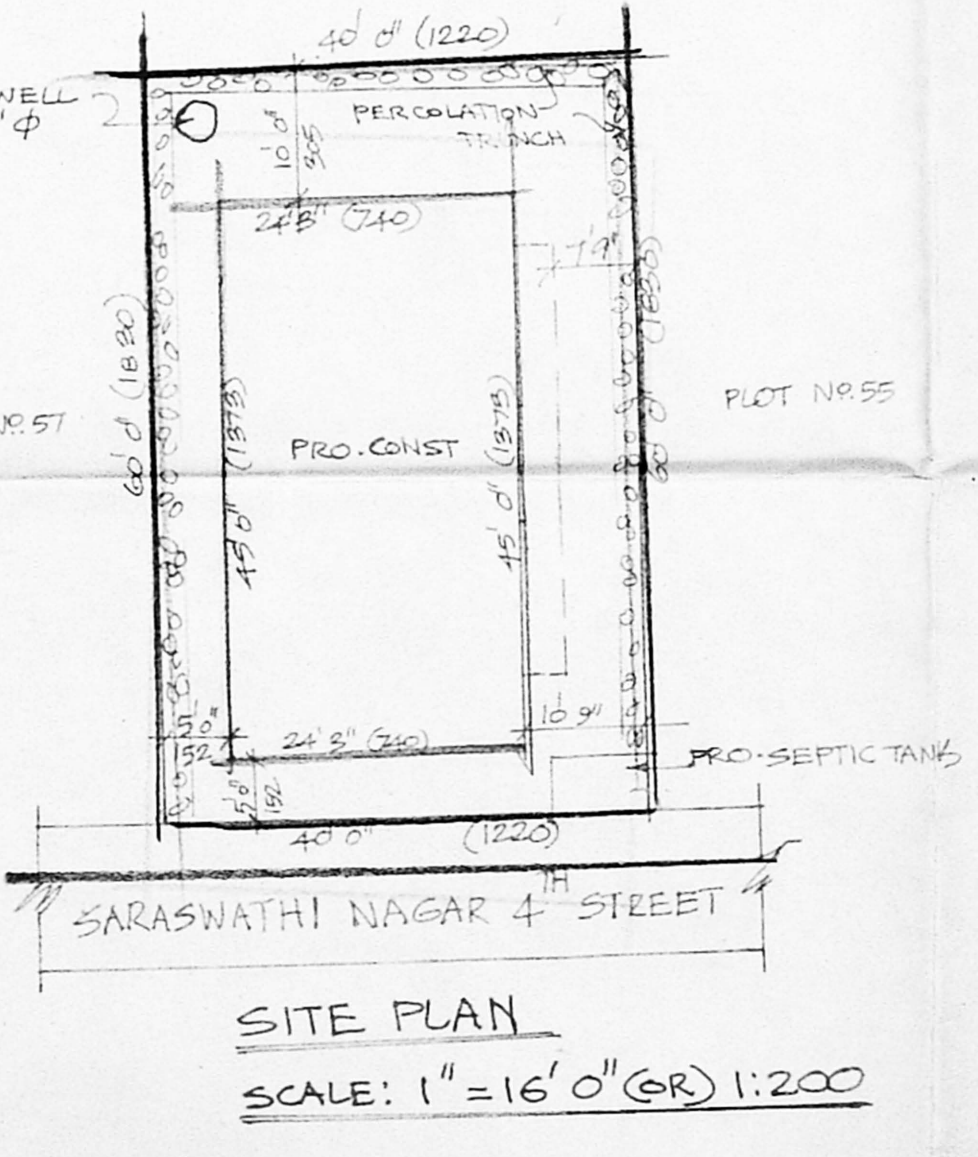
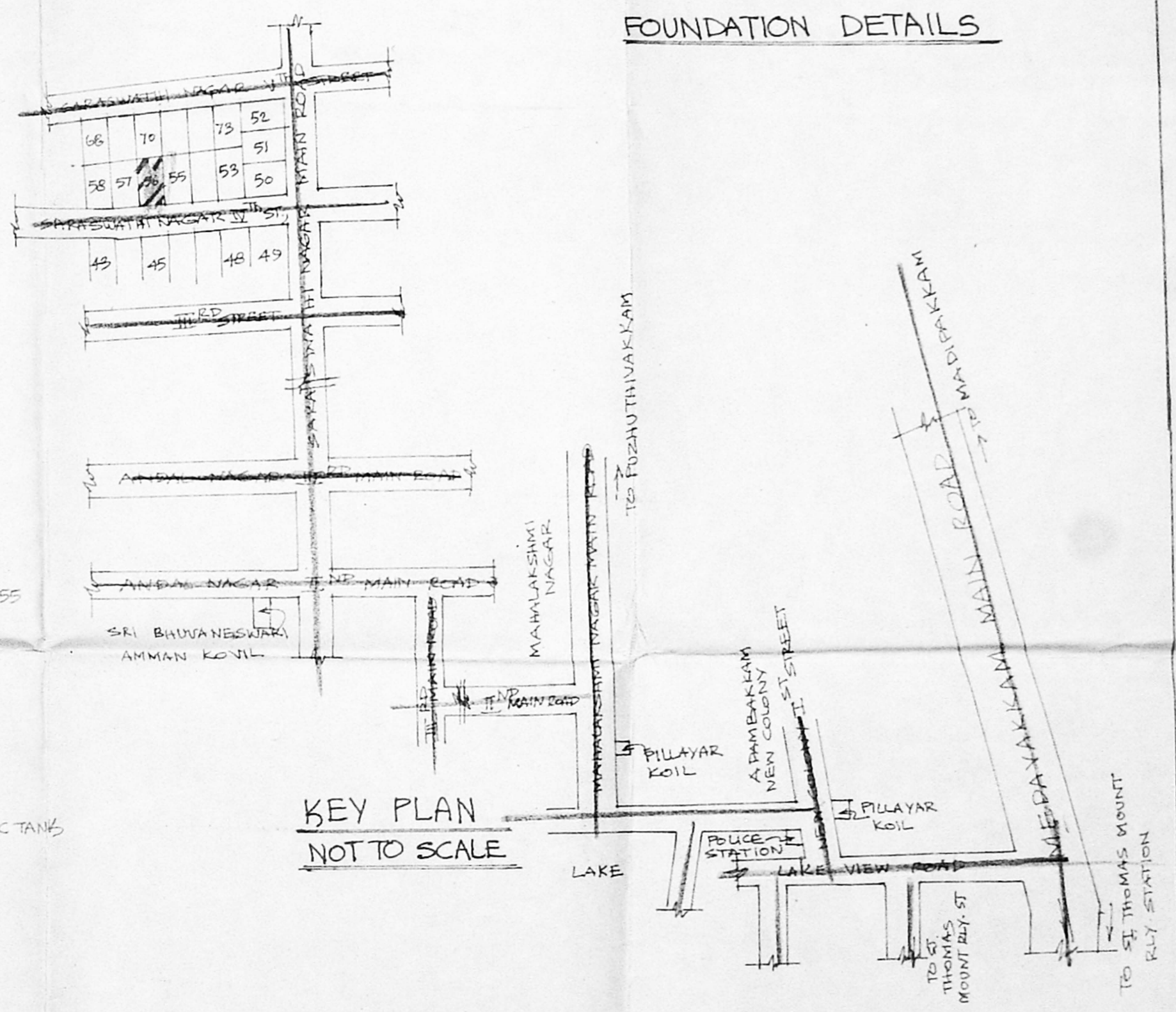
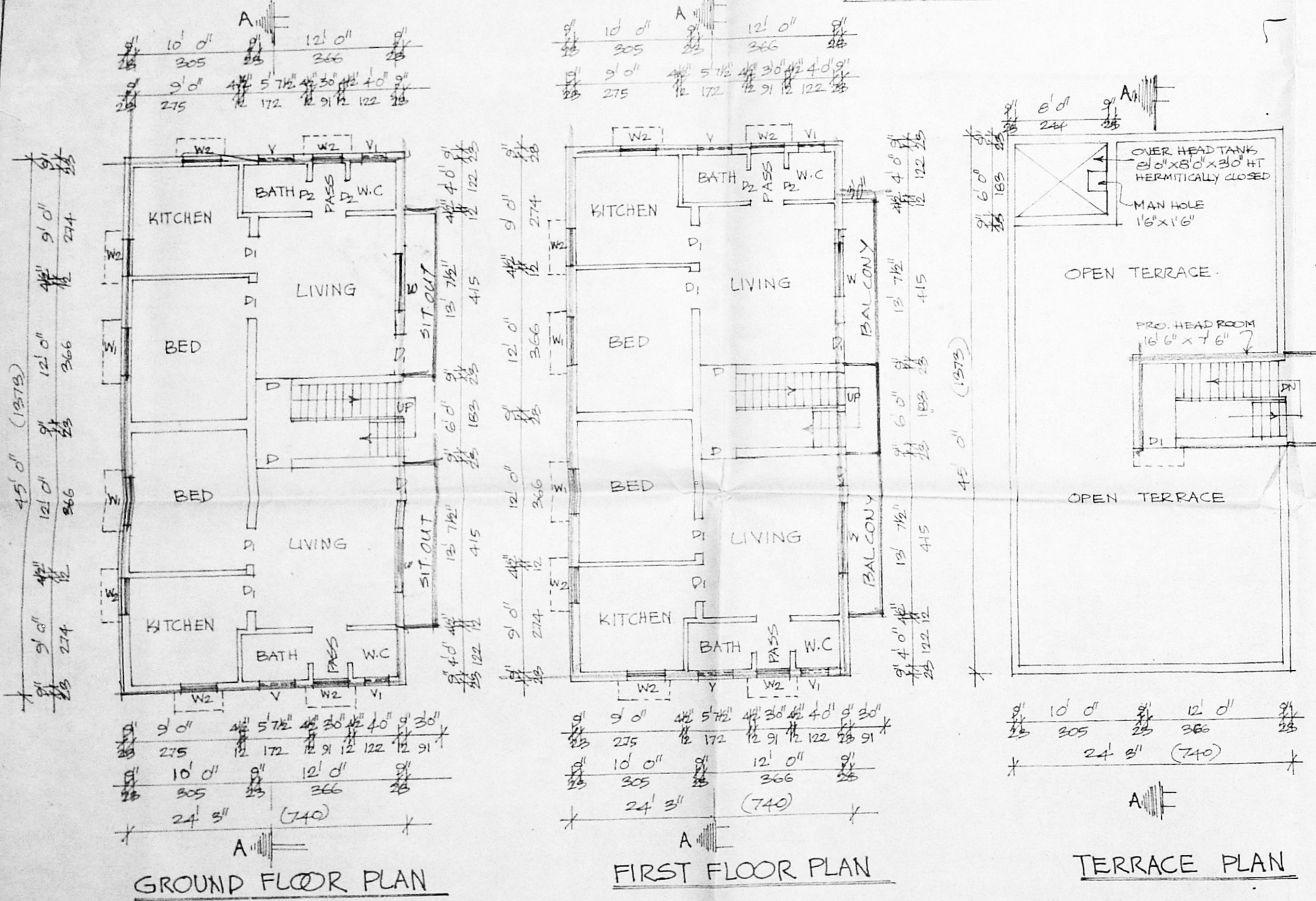

**JOINERIES :-**

	IN FEET	IN METER
D - DOOR	3'0" x 7'0"	91 x 214
D1 - DOOR	3'0" x 7'0"	91 x 214
D2 - DOOR	2'6" x 7'0"	76 x 214
W - WINDOW	6'0" x 4'6"	183 x 137
W1 - WINDOW	4'0" x 4'6"	122 x 137
W2 - WINDOW	3'0" x 3'0"	91 x 91
V - VENTILATOR	3'0" x 2'0"	91 x 61
V1 - VENTILATOR	2'0" x 2'0"	61 x 61

**AREA DETAILS:-**

	IN SQ FT	IN SQ M
PLOT EXTENT	2400.0	223.0
GROUND FLOOR AREA	1173.0	109.0
FIRST FLOOR AREA	1195.5	111.0
F.S.I	1.00	
COVERAGE	50%	

**COLOUR INDEX:-**

	PROPOSAL
	ROAD
	BOUNDRY

PLAN SHOWING THE PROPOSED DWELLING UNITS AT PLOT NO. 56, 4<sup>TH</sup> STREET, SARASWATHI NAGAR, PUZHUTHIVAKKAM IN S.No. 23/3(OLD) & 23/3A, 23/3B(NEW) OF PUZHUTHIVAKKAM - MADIPAKKAM REVENUE VILLAGE, SAIDAPET TALUK, CHENGAI M.G.R. DISTRICT

SCALE: 1" = 8' 0" (OR) 1:100

1. *Jhandarkhan*  
2. *G. Gnani*  
3. *G. Puchasth*  
4. *Chamy*

SIGNATURE OF OWNER

*Pymad*  
D. Jyapann D.C.E.  
Consulting Civil Engineer.  
Licensed Surveyor  
ALANDUR & TAMBARAM MUNICIPALITY  
Vilagam - PUZHUTHIVAKKAM Puzhuthivakkam  
Off No 13-C, Madipakkam Main Road  
(Hotel Annapurna Upstairs)  
MADIPAKKAM, MADRAS - 600 091.

LICENSED SURVEYOR